Non-Physical-RP

NPRP comes with two sample scenes. You can import them from the package manager.

Feel free to play around with them to get a good understanding of how it dictates the rendering process.

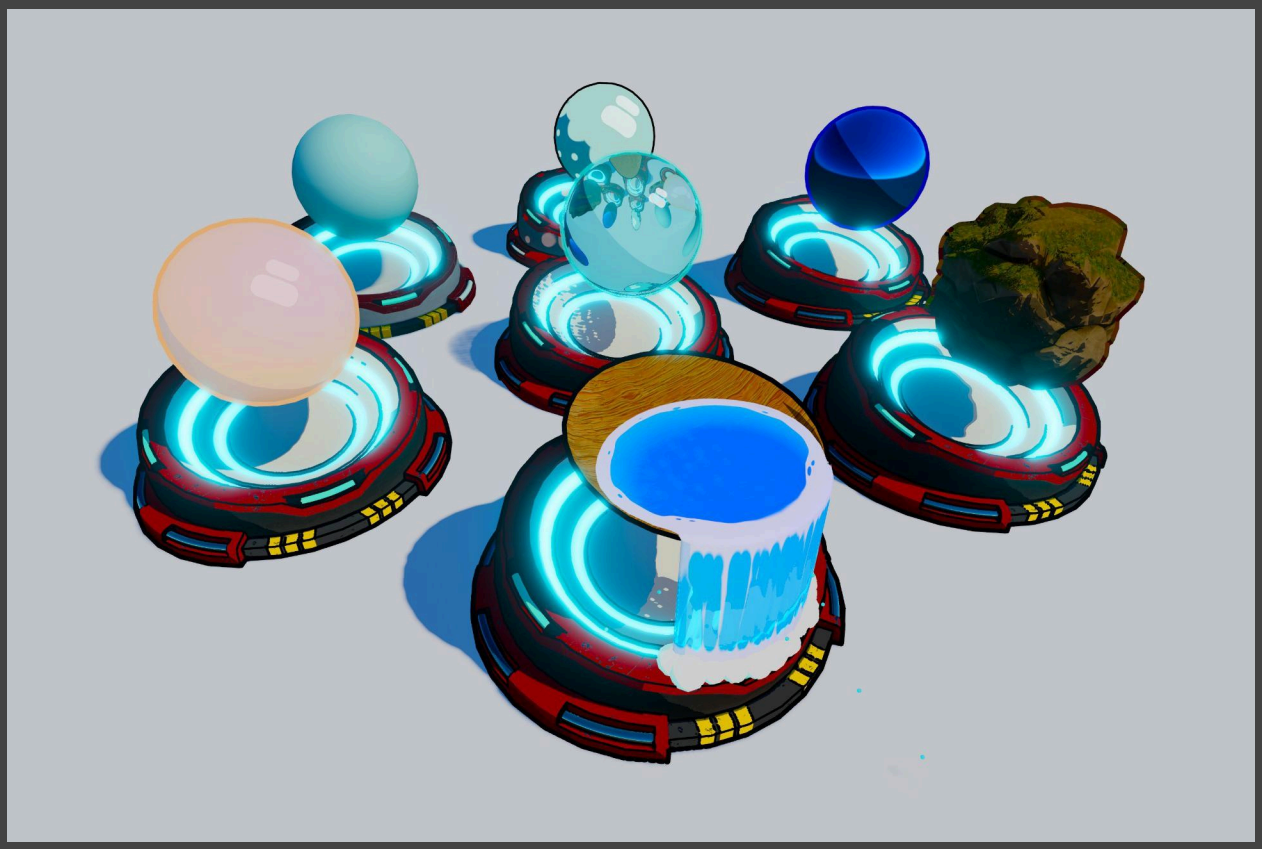

ShaderExemples_Scene

Non-Physical-RP

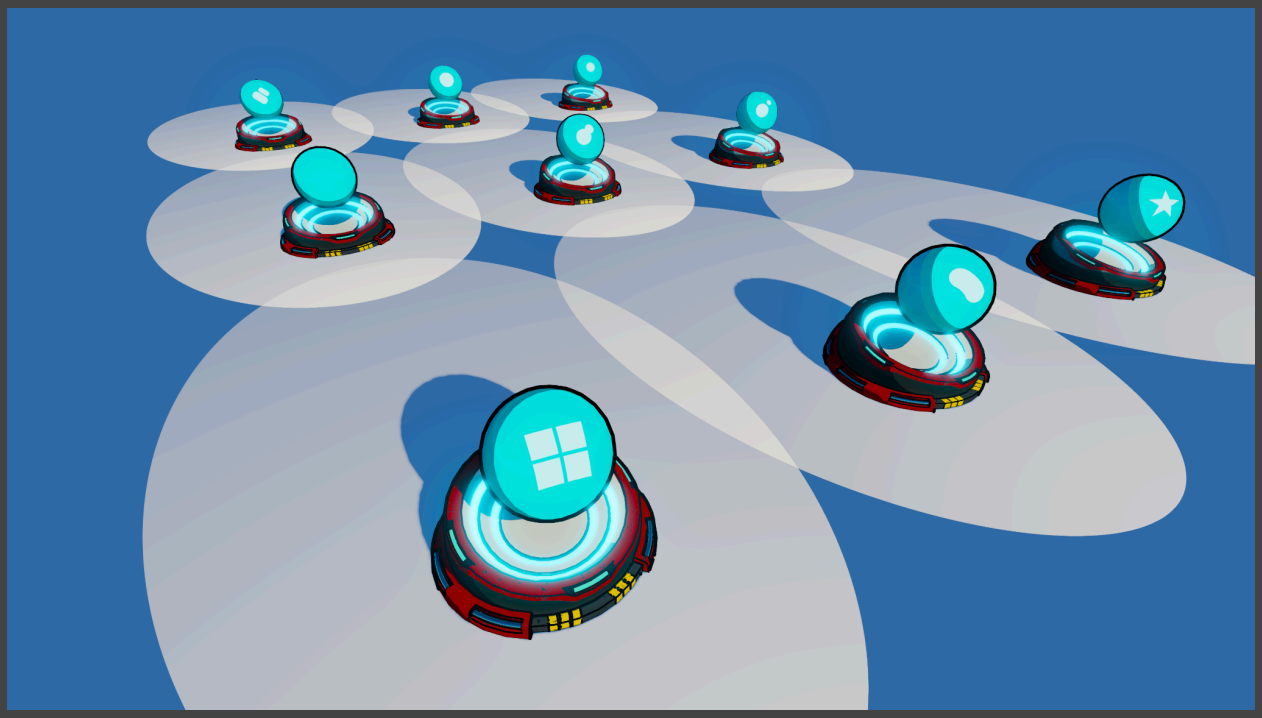

SpecularExemples_Scene

Get Non-Physical-RP's online documentation here.
Or at:
https://github.com/mbc-publisher/Non-Physical-RP/tree/main/Documentation

Non-Physical-RP

Getting Started:

To create a new Render Pipeline Asset, right-click anywhere in your asset folder or any subsequent folder and go to Create/ Rendering/ NPRP/ NPRP Renderer Pipeline Asset

Assign your newly created Render Pipeline Asset in your project settings.

To render anything the Render Pipeline Asset needs a Render Stack. The dropdown list for this field displays any available Render Stack in your project. If there are none you can create one.

To create a new Render Stack, right-click anywhere in your asset folder or any subsequent folder and go to Create/ Rendering/ NPRP/ Render Stack/
and select the template that fits your needs the most.

Non-Physical-RP

You can customize most aspects of your rendering with this Render Stack, control all render textures that will be used to render, if they get copied and when, make MRT sets to render to multiple render textures at the same time therefore saving in drawcalls.

While the Render Stack dictates the resources used to render, the rendering itself is mostly run by its render passes. The render passes run in a top to bottom order. You can add, remove and reorder any passes which will directly affect your rendering.

Disclaimer:
NPRP allows you the freedom of repeating and ordering all its render passes as you wish, while it lets you be the owner of your rendering, it can also slow down the rendering or “break” the image if you don't know what you are doing. Be sure to have a good understanding of how rendering works if you want to mess around with the render passes.

Non-Physical-RP

You can create your own Render Passes. To do so right-click anywhere in your asset folder or any subsequent folder and go to Create/ Rendering/ NPRP/ Render Pass
and choose between Render Pass or Screen Pass. Both derive from NPRP_RenderPass but the screen pass expects you to run some shader code from a custom shader file.

Non-Physical-RP

NPRP supports Forward, Deferred and mixed rendering by design.

For Deferred rendering you can use the Screen Material Render Pass. This pass lets you input a material which will render on a full screen plane. It is suggested to use Shader Graph to make the shader of the material and access your global render textures easily.